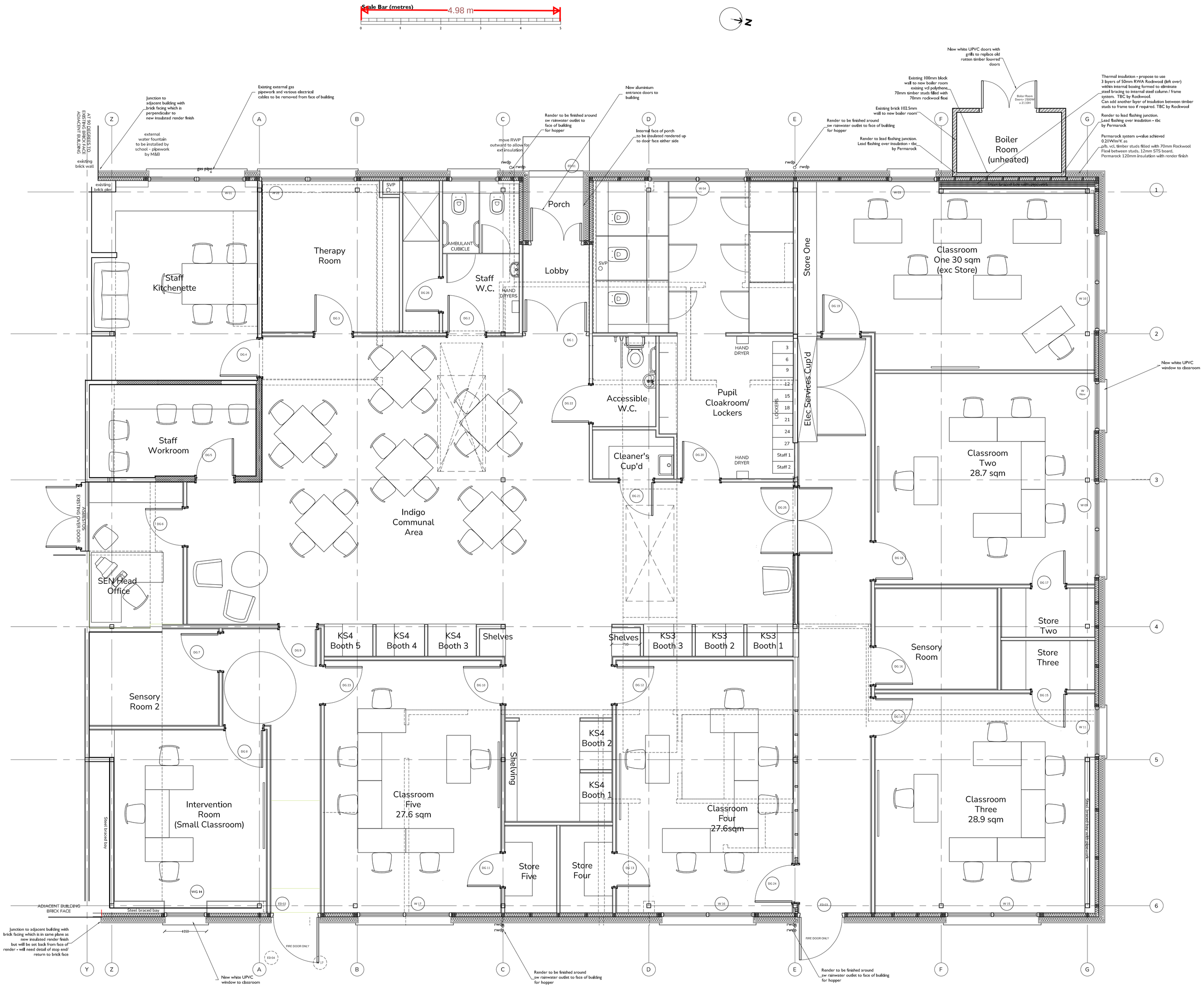


THE DRAWING REMAINS COPYRIGHT OF MORRIS AND BLUNT
DIMENSIONAL DISCREPANCIES TO BE REFERRED TO THE DESIGNER
DO NOT SCALE FROM THE DRAWINGS

| | |
|---|---|
| 16.05.23 | Amended walls to indicate triple studs where large openings. Amended location of shelving to corridor flipped with KS3 booths as agreed with clients. Amended front doors from double doors to door and half as agreed with client to enable insulation externally to porch area. Indicated SVP locations as measured on site 16.05.23 |
| 23.05.23 | Amended to add notation to drawings. Amended Staff W.C. to include shower area, single and half door to main entrance doors and amended internal door location to Classroom One to sit between existing cupboards. |
| 25.05.23 | Amended to indicate door locations for and widths for openings formed in metal stud |
| 26.05.23 | Amended dimensions to door openings from wall corners as discussed with Richard from 75mm to 100m m and as already agreed on with the DRD. |
| 13.06.23 | Amended door/lobby to make wider to suit door openings from IPC for min width to single leaf as part M. |
| 28.06.23 | Amended notation re IPS/cubicle areas for ease of understanding |
| 03.07.23 | Preliminary ceiling grid added |
| 03.07.23 | Put reflected ceiling grid on a separate layout |
| 01.08.23 | Added notation to new doors and windows around building |

NOTES

Morris & Blunt Ltd

CLIENT
Silverdale Centre
Maiden Erlegh School

JOB TITLE
Extensions and Alterations to
Silverdale Centre
Silverdale Road
Berks RG6 7HS

DRG. TITLE
General Arrangement Drawing

| DRG. DATE | SCALE | DRN. BY | CHK. BY |
|---|---|---|---|
| 09.12.22 | 1:50@A1 | DW | AG |

| JOB No. | DRG. No. | REV. |
|---|---|---|
| TBC | BR01 | J |

This page is intentionally left blank